



THE NIKE QUARTERLY MESSENGER

AN AFFILIATION FOR BPW PAST-PRESIDENTS

MAY 2023 - EDITION 0001

MEMBERSHIP

The ONTARIO, CA 2023-2024 Annual Conference has certainly been a major boosting point for the increase of our NIKE membership – all due to the contagious enthusiasm of Manjul ... who would have even the persuasive talent of selling ice-creams to an Eskimo!

As a result, our Membership stands as follows:

PREVIOUS EXISTING MEMBERS

Betty Allums
Frances Swingle
Holly Hoppe
JoAnn Smith Ainsworth
Linda Towers
Manjul Batra
Maria DeSousa
Mary Payne Norcross
Michelle Husby
Monique Lee
Patricia A. Daniels
Sharon Braun
Twila Stout
Usha Gongal

SINCE ONTARIO, CA (North/South)

Anne Marie Johnson (S)
Connie Stahl (N)
Linda Wilson (S)
Lynn Brandstater (S)
Marjory Hopper (S)
Maryann Wesson (S)
Rosemary Enzer (S)
Sally McMahon (S)
Sandra Sanders (S)
Sandy Thompson (S)

We are 24!

WELCOME TO ALL !

MAY NIKE INSPIRE US BEYOND
OUR RESOURCEFULNESS

INSPIRATION

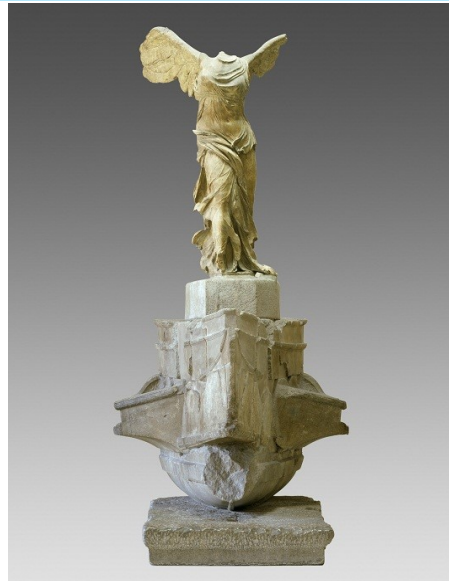

NIKE

as She appears, on top of the stairs, when you enter the Louvre: Valorous, Fearless and so Feminine!

Nike of Samothrace,

is a votive monument originally found on the island of Samothrace, north of the Aegean Sea. It is a masterpiece of Greek sculpture from the Hellenistic era, dating from the beginning of the 2nd century BC. It is composed of a statue representing the goddess NIKE (Victory), whose head and arms are missing, and its base in the shape of a ship's bow. The goddess advances, leaning on her right leg. The goddess is not walking, she is finishing her flight, her large wings still spread out backwards.

VISION

In Greek mythology NIKE was a goddess who personified victory in any field, including art, music and war of course. She was often depicted in Greek ancient art with wings and in the act of flying and that's why this work of art is also called

The Winged Victory of Samothrace.

https://en.wikipedia.org/wiki/Winged_Victory_of_Samothrace



Dear NIKE Members,

At the suggestion of Manjul, I have just put together this Bulletin very rapidly, which I have entitled 'The Quarterly NIKE Messenger' to clearly differentiate it from the 'BPW Berkeley monthly Bulletin'. This title is not written in stone and any other suggestions are welcome. I only wanted it started as closely as possible to our Annual Conference which just ended, when 9 new members joined.

As for its frequency (every 3 months) I thought it might be useful and helpful to distribute it in between the **California Woman** i.e. mid-December, end of March, end of July, plus an extra one around mid-September, inviting you warmly to send me your articles 20 days earlier?!

THANK YOU !

Monique